

NOME: ESTANIELA CARDINAL
RUA: AUGUSTO CERESER N°715

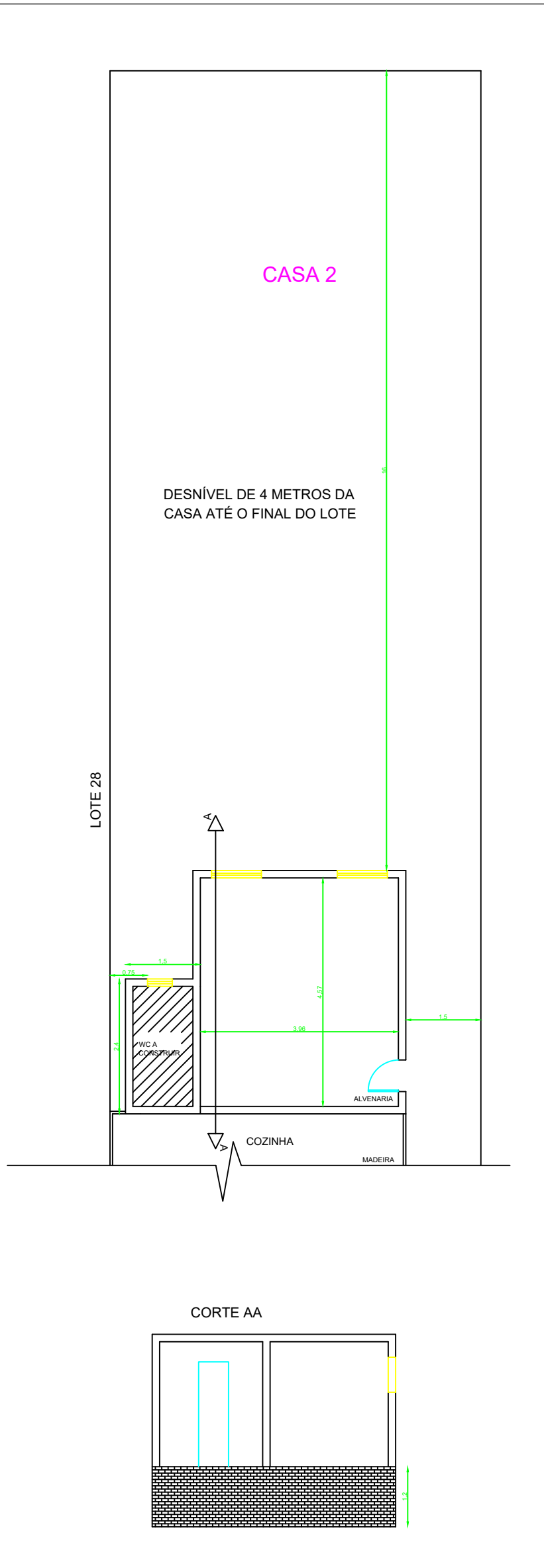

NOME: ROBERTO CARLOS RODRIGUES
RUA: AUGUSTO CERESER N°725

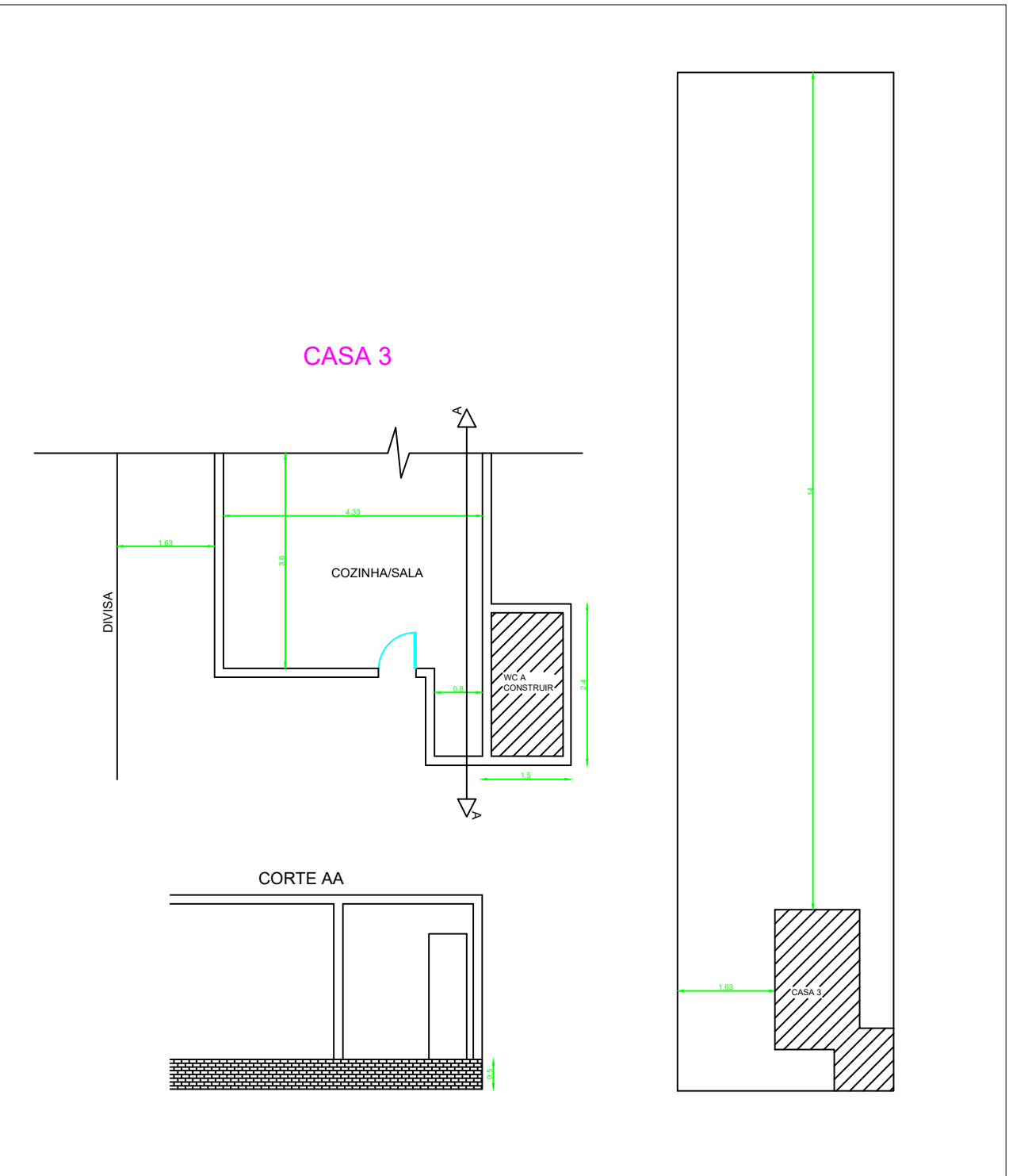

NOME: SOLANGE FONSECA DOS SANTOS
RUA: AUGUSTO CERESER N°741

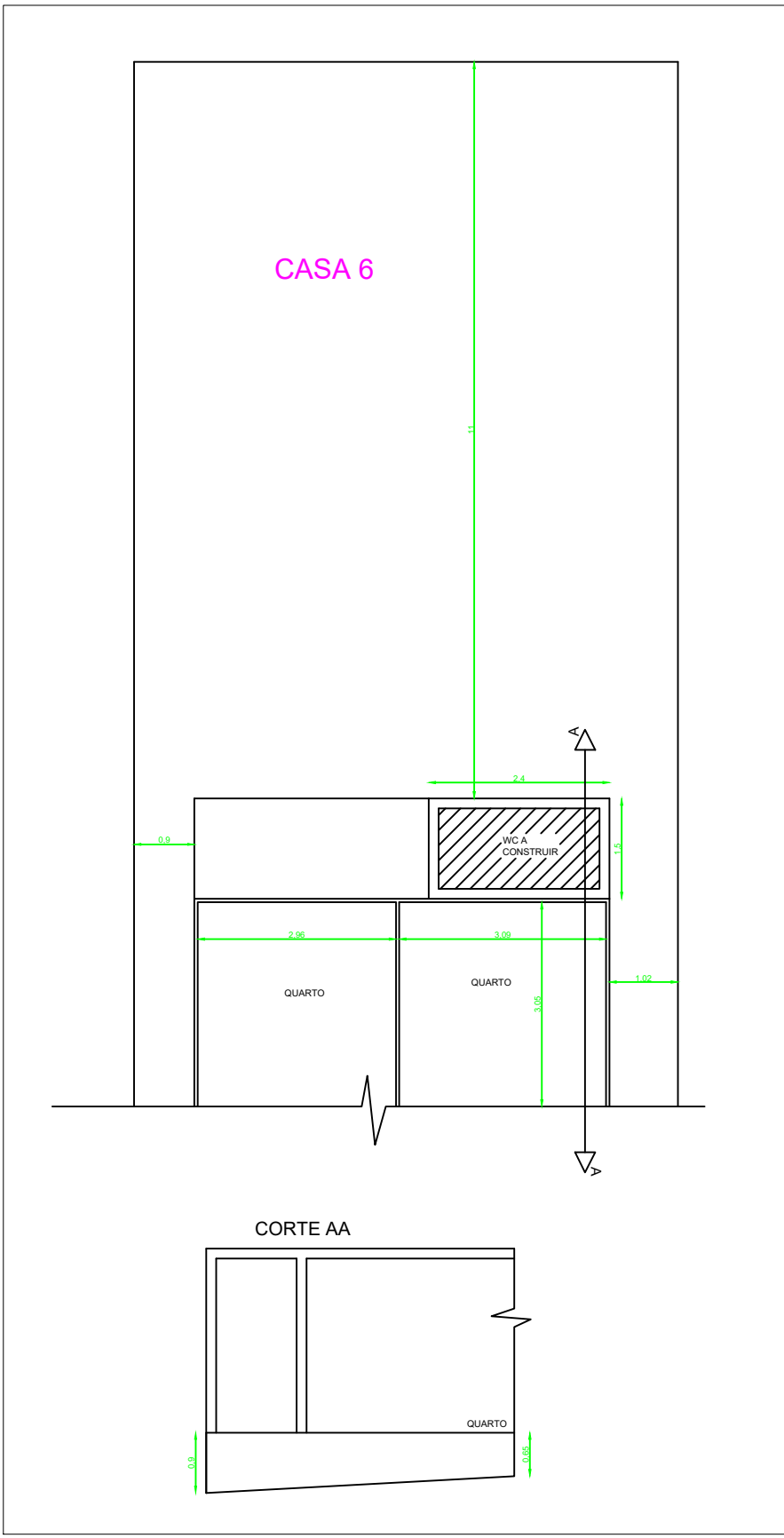

NOME: HORTELINA FONSECA DOS SANTOS
RUA: AUGUSTO CERESER N°715

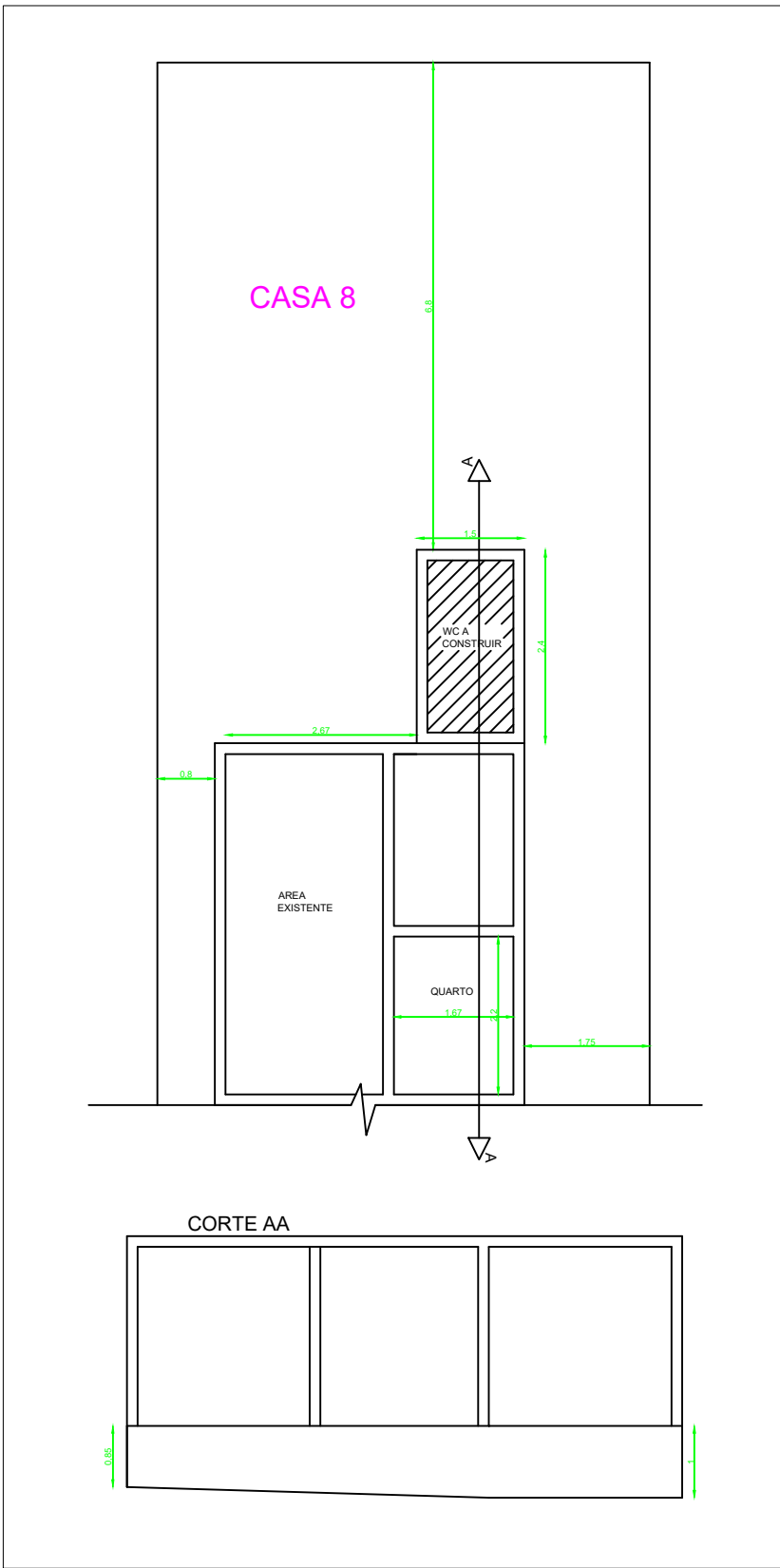

NOME: CONCEIÇÃO DOS SANTOS
RUA: AUGUSTO CERESER N°954

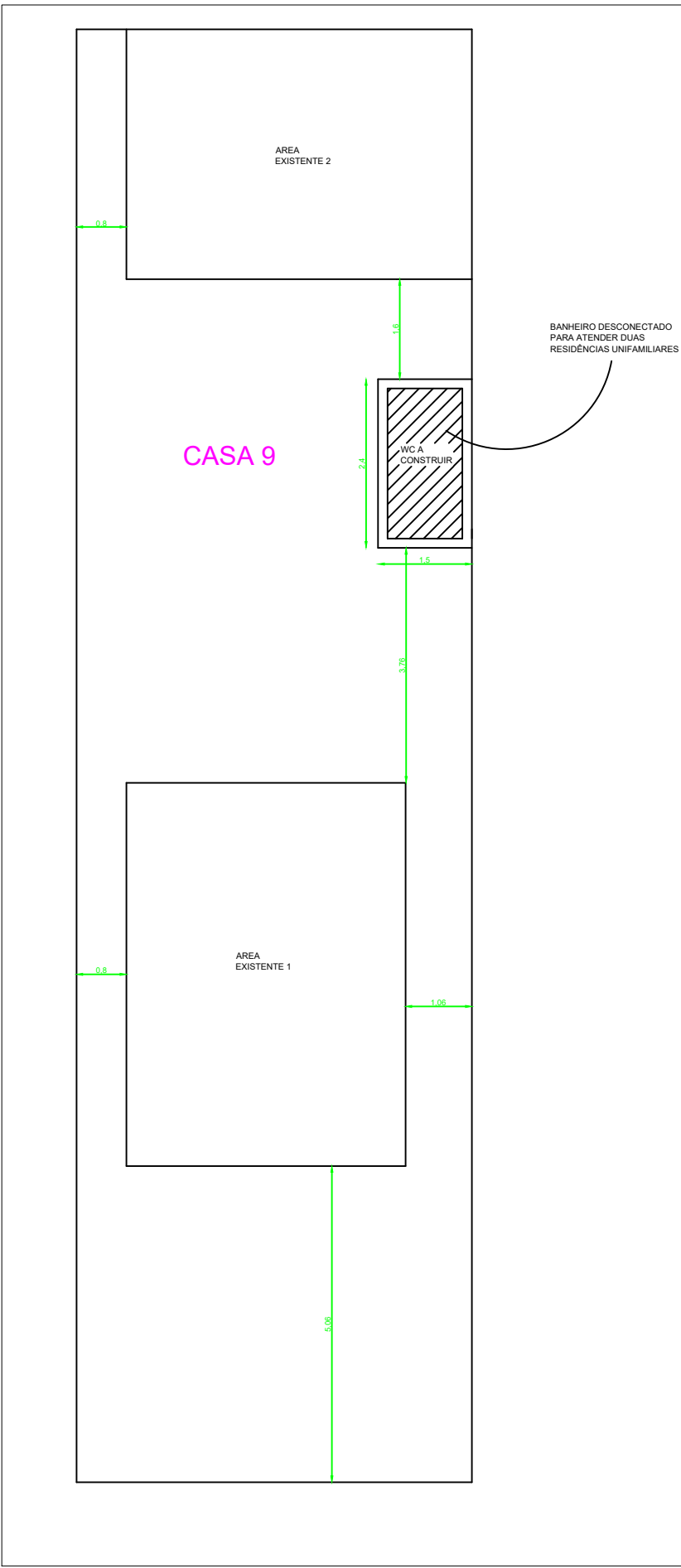

NOME: SILVANA DOS SANTOS TOLEDO
RUA: ROBERTO BERNARDI N°947

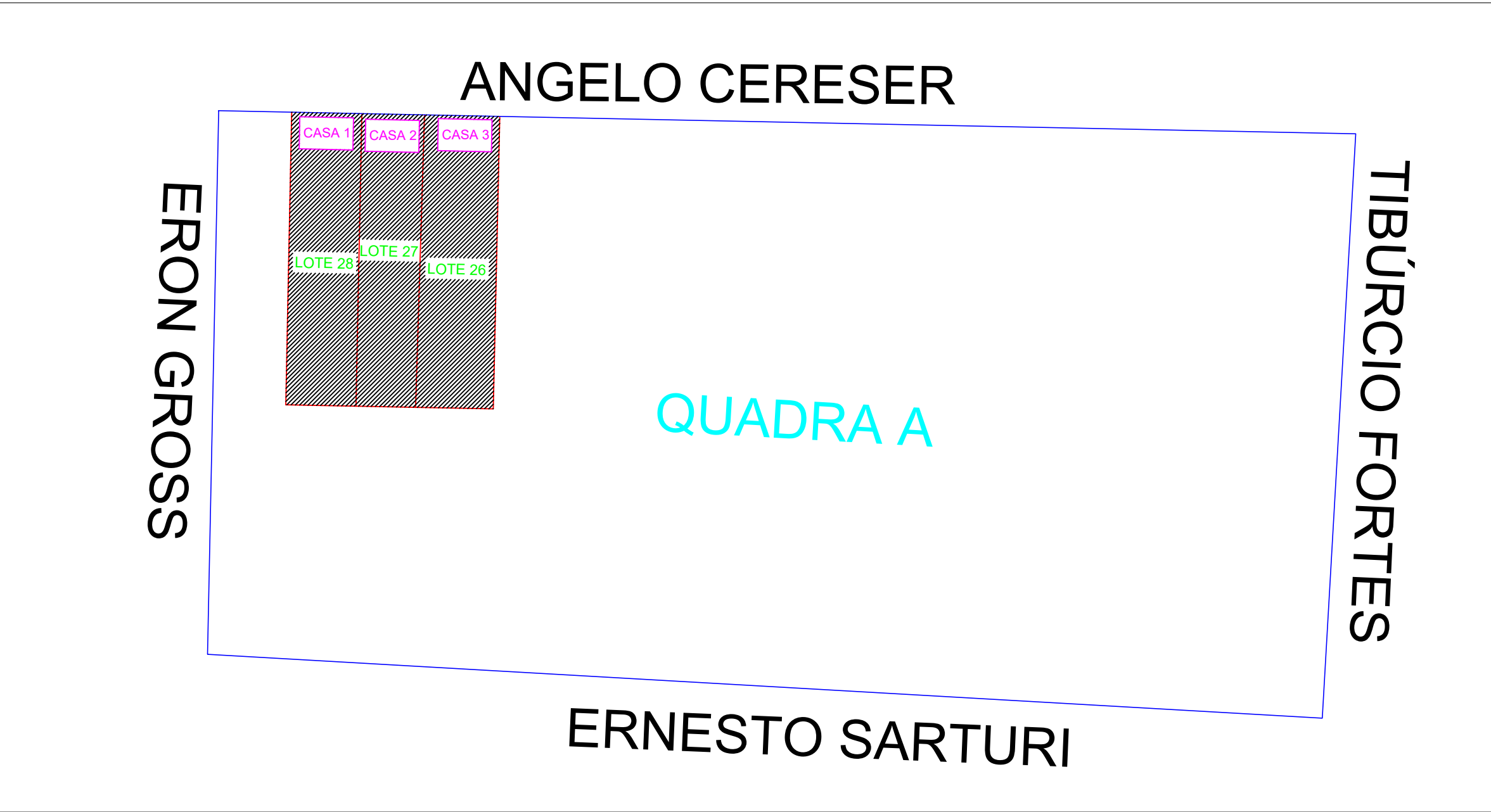

ESCALA 1:250

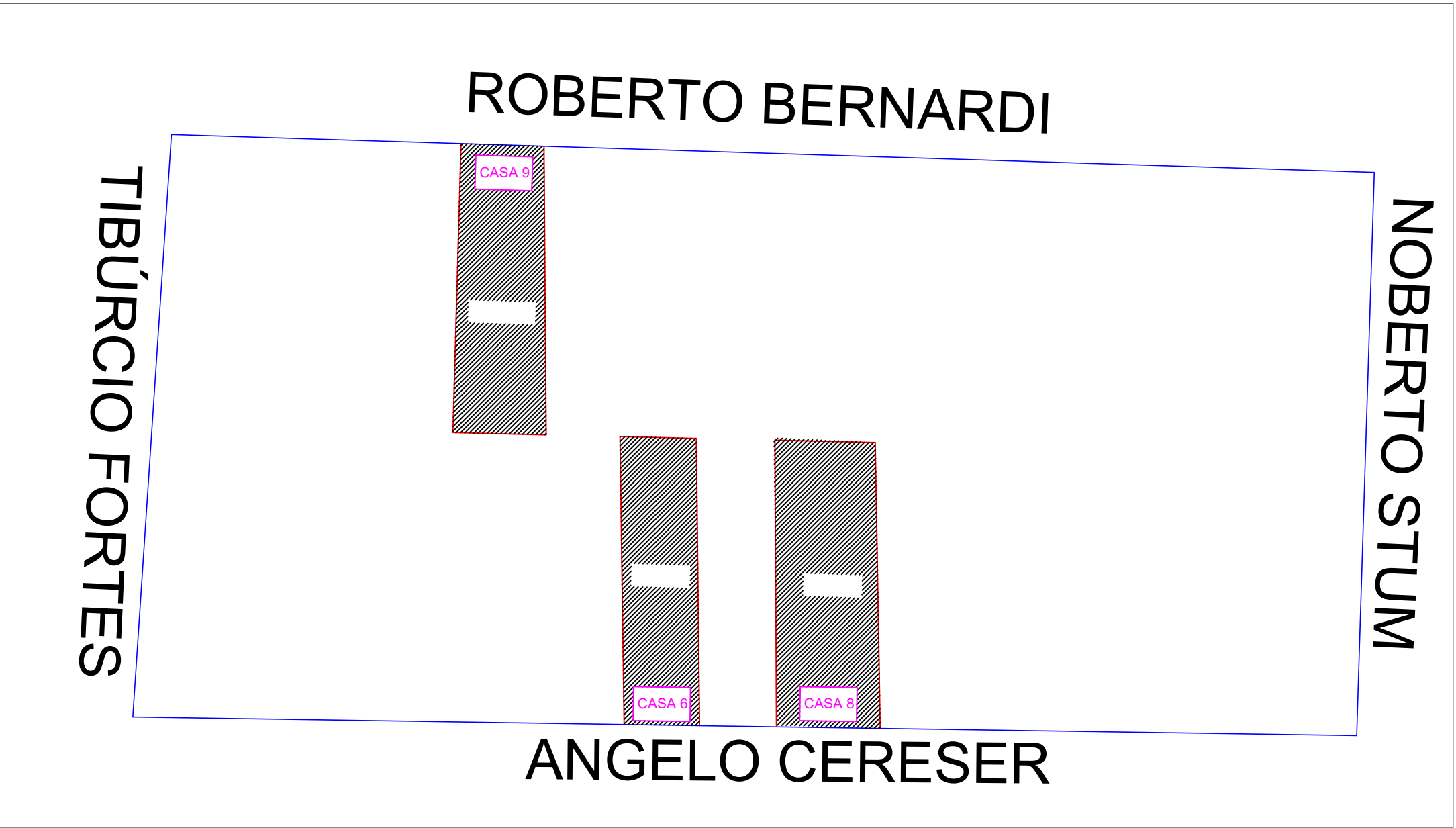

ESCALA 1:250

			
DEPARTAMENTO MUNICIPAL DE ENGENHARIA			
PROPRIETÁRIO: PREFEITURA MUNICIPAL TENENTE PORTELA			
PROJETO: CONSTRUÇÃO DE MÓDULOS DE BANHEIRO		ÁREA CONSTRUÍDA: 21,6m ²	
LOCAL: BAIRRO SÃO FRANCISCO - TENENTE PORTELA		DATA: JANEIRO/2022	
RESPONSÁVEL TÉCNICO: Eng. Ronei Robson Pöerch		REGISTRO CREA: 128652-4	
ASSINATURA:		ESCALA: 1:100	PRANCHA: 02/02
Responsável Técnico		Proprietário	