

Caixa cega desague correço

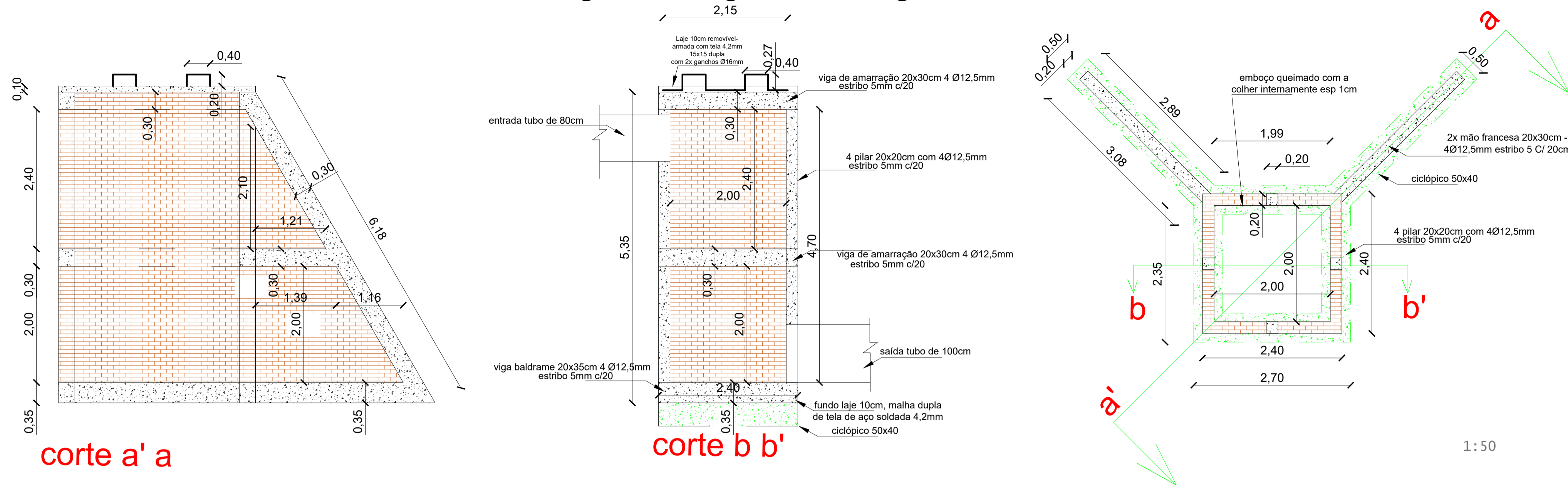

BOCA DE BUEIRO EM CONCRETO ARMADO PARA TUBOS DE 100CM

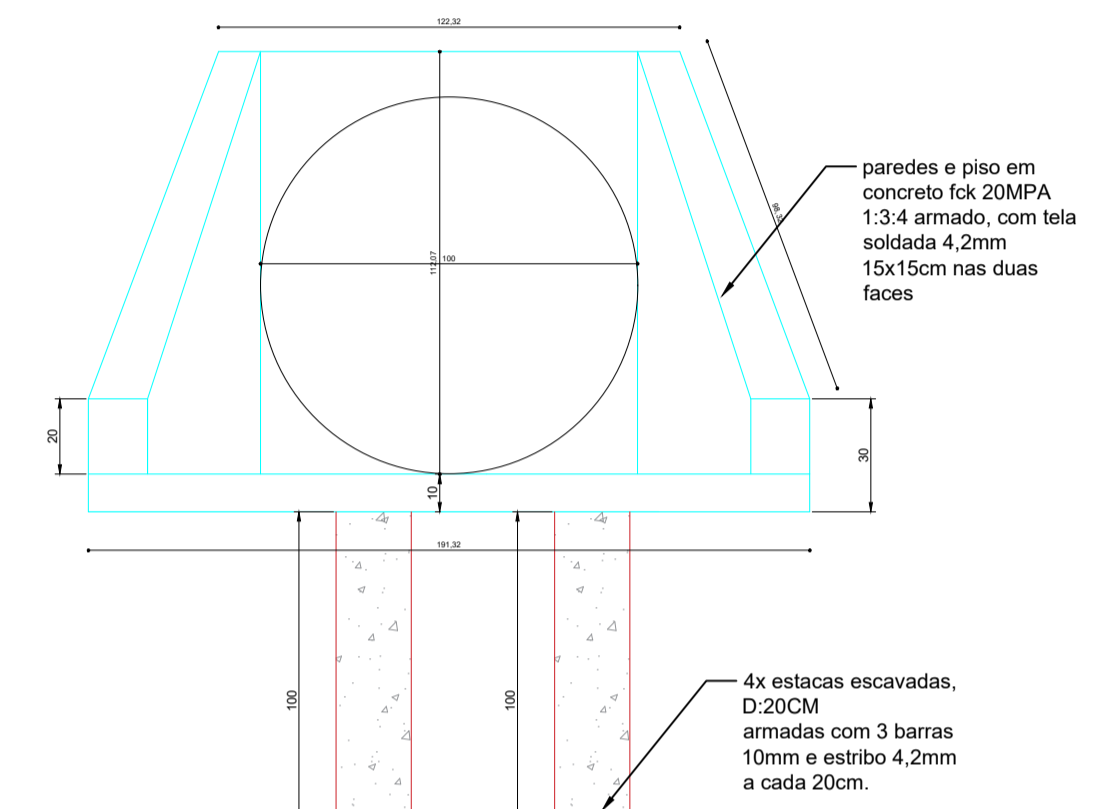
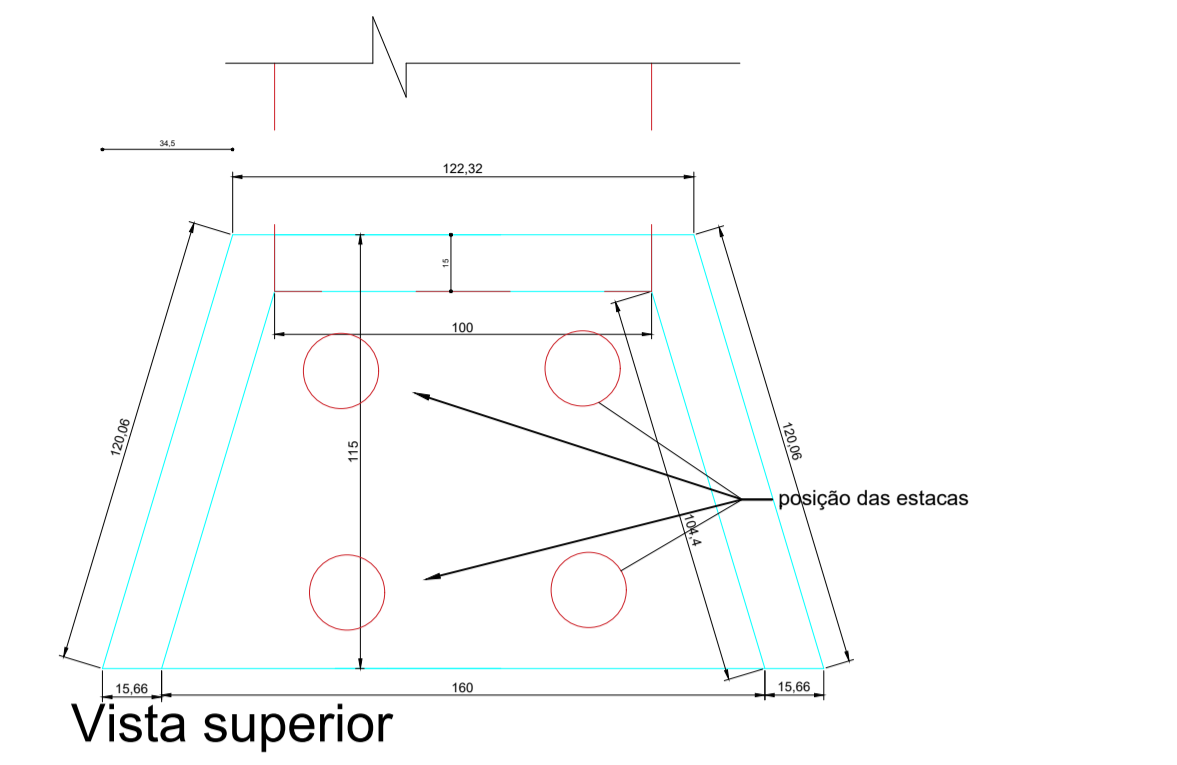

Vista Frontal

Vista Lateral

ARMAÇÃO ESTACA

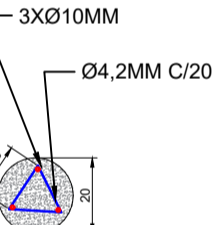

Boca de Lobo 1,20x1,20x1,28m (2x entradas de 80cm)

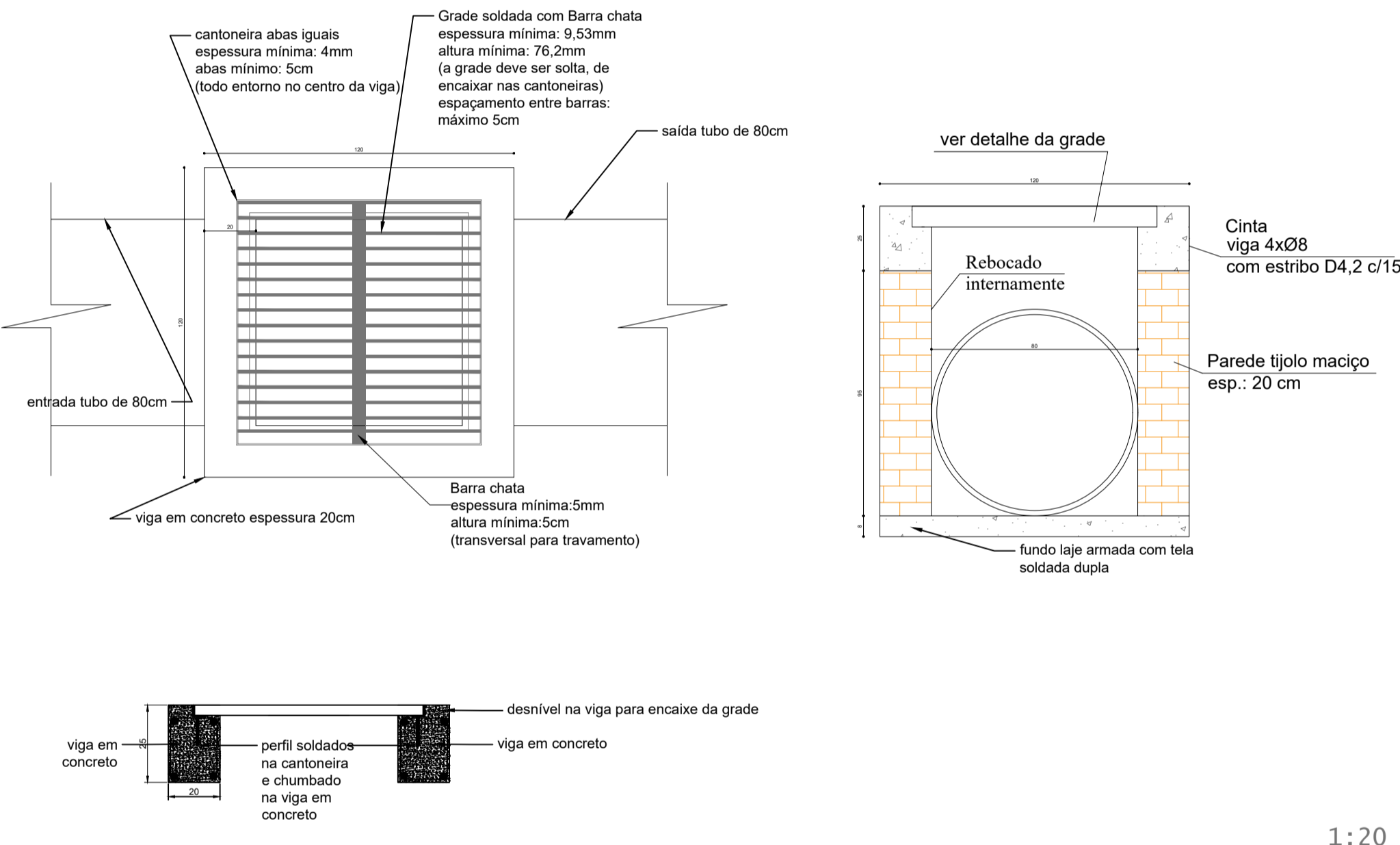

1:20

Boca de Lobo 1,00x1,00x1,00m

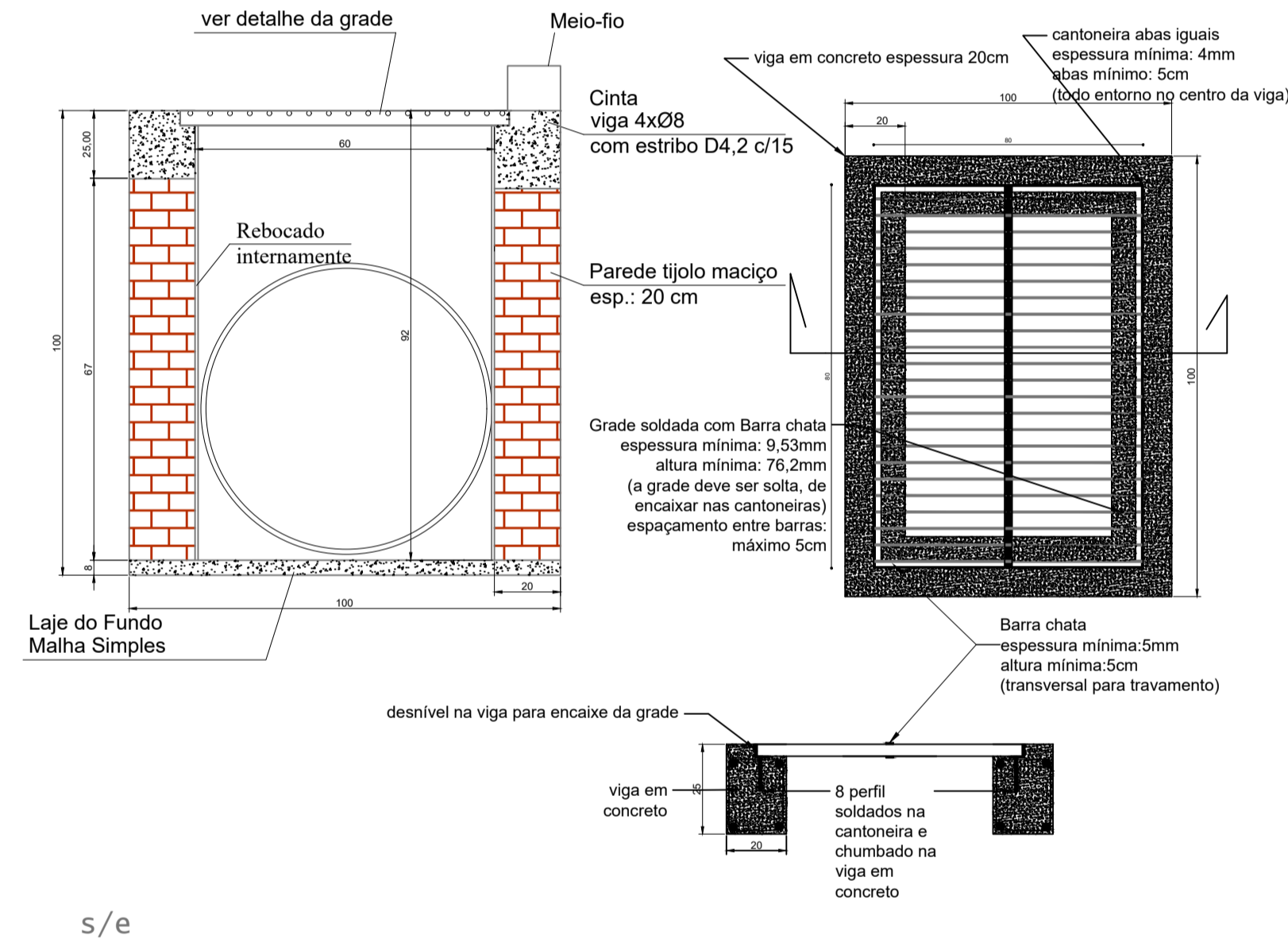

s/e

Boca de Lobo 1,20x1,20x1,28m (2x entradas de 80cm + 2 entradas de 60cm)

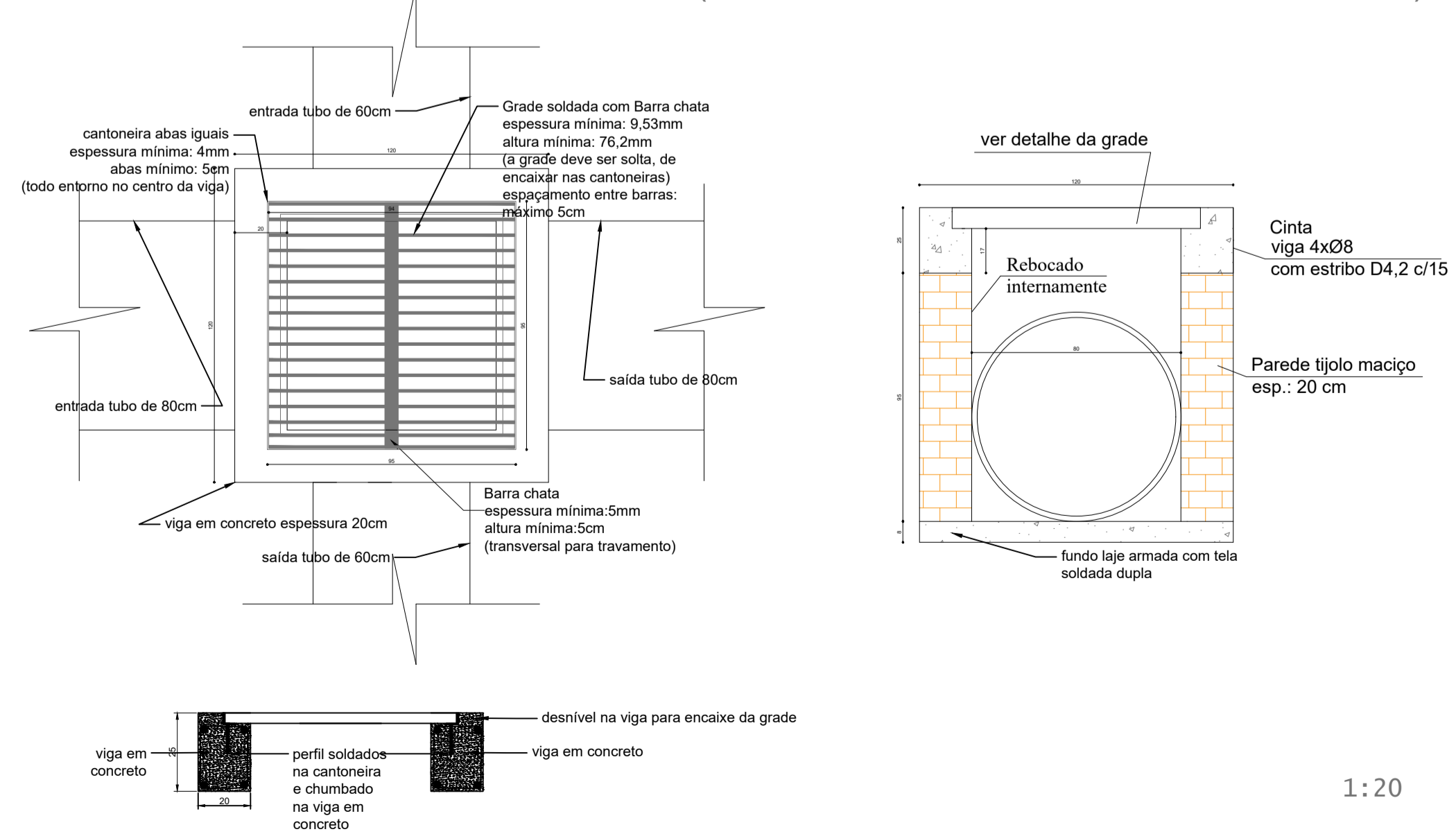

1:20

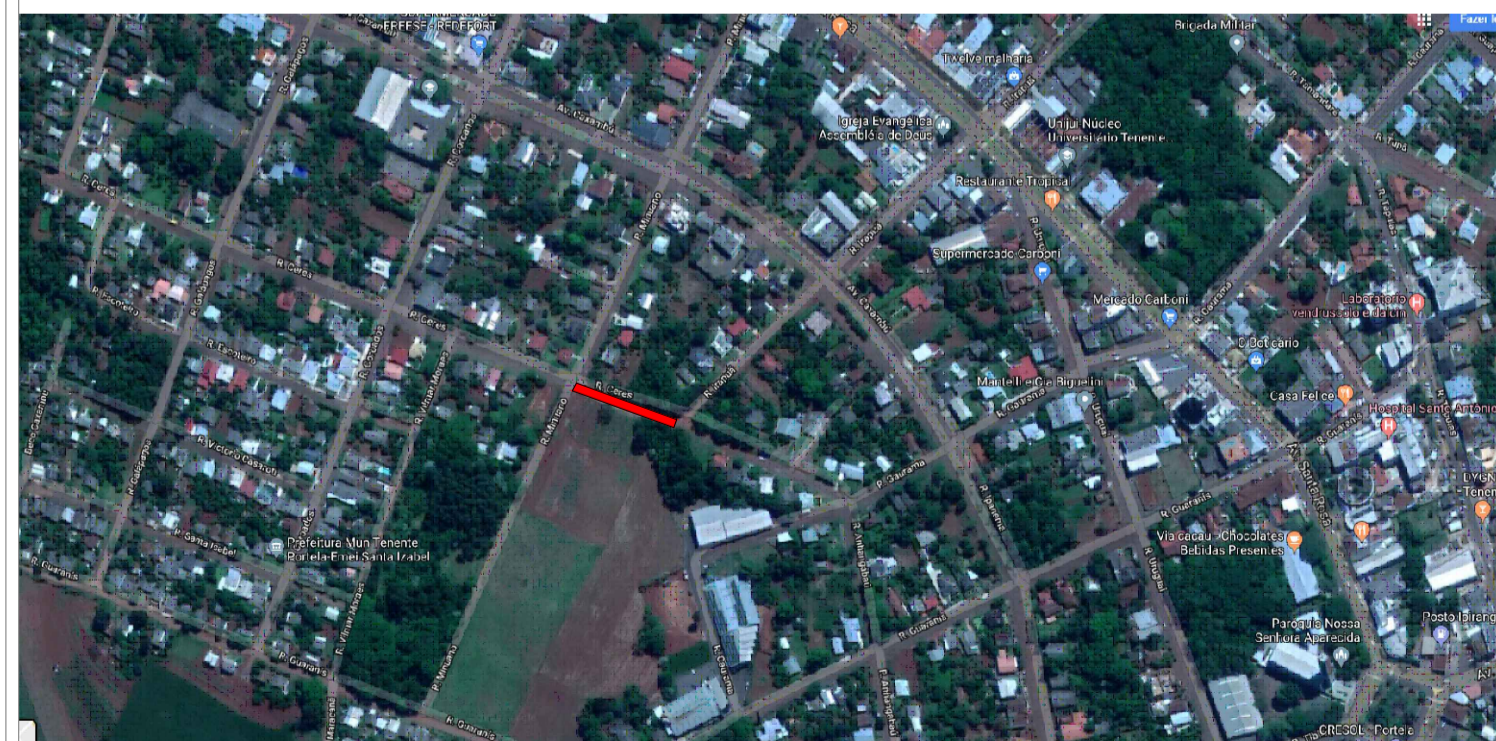

localização da Avenida

situação atual

situação atual

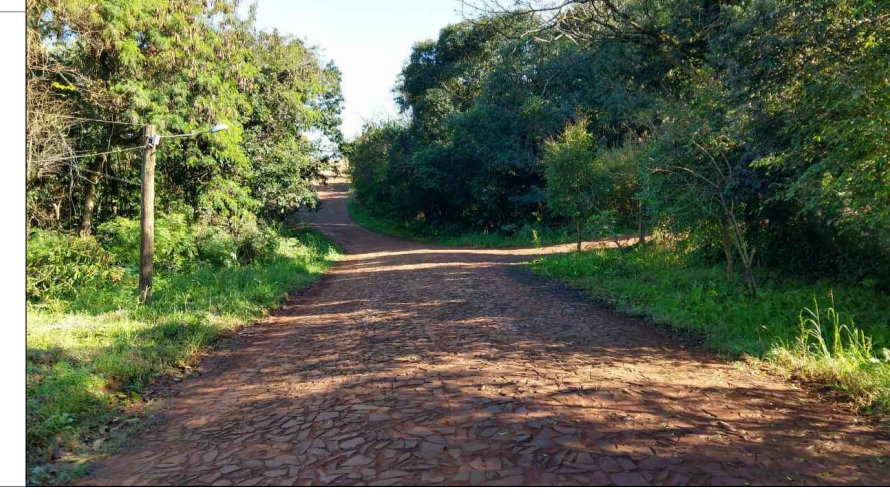

DEPARTAMENTO MUNICIPAL DE ENGENHARIA

PREFEITURA MUNICIPAL TENENTE PORTELA

PROJETO PAVIMENTAÇÃO COM PEDRAS IRREGULARES DE BASALTO E DRENAGEM PLUVIAL

ÁREA CONSTRUIDA:
637,00m²

Localização: Avenida Caxambú

DATA:
Agosto/2018

REGISTRO CREA:
128652-4

ESCALA:
PRANCHAS:
01/02

Resp. Técnico

Proprietário